



sat 805

Pulse Oximetry System



Technical specifications

Dimensions (HxWxD)	92 x 240 x 104 mm	
Weight	900 g incl. battery	
Int. power supply	Li-Ion-battery, 7.2 V / 4.6 Ah	
Battery capacity	20 hrs guaranteed, 24 hrs typ.	
Interfaces	Analog, USB, nurse call	
Ext. power supply	9.3 V / 12 W	
SpO ₂	Display range	1 - 100 %
	Calibration range	70 - 100 %
	Resolution	1 %
Pulse	Display range	25 - 240 bpm
	Calibration range	25 - 240 bpm
	Resolution	1 bpm
Perfusion display range	0 - 20.0 %	
Alarms	SpO ₂ , pulse, battery, sensor, status	
Memory	User profiles	
	Event alarm list	
	Trace and trend data	

Documentation

PC reporting software *satview* for easy and quick analysis and complete monitoring documentation.

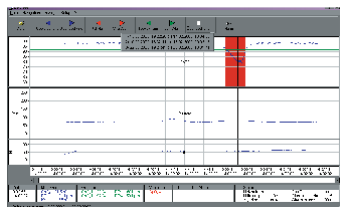

Easy operation and clear illustration of monitoring periods, alarm events, data analysis including a printed one-page-report.

Package contents

sat 805 Pulse oximetry system	39-1000
<i>including</i>	
Pulse oximeter	39-1001
Instructions for use	39-1201
Patient cable	16-1173
Power supply	28-5009

Accessories

Masimo sensors, mounting bracket, carrying handle, power supplies (Euro, UK, US), carrying case, car power converter, satview PC software



Bitmos
MEDIZINTECHNIK

Himmelgeister Str. 37
D-40225 Düsseldorf
Germany Tel. +49 (0) 211 - 60 10 10 30
Fax +49 (0) 211 - 60 10 10 50
Mail info@bitmos.de

Research

Development

Production

Service
Sales

www.bitmos.de

Innovative technology
Simple operation

sat 805

Pulse Oximetry System
for Clinic, Sleep Lab
and HomeCare



© Bitmos GmbH Düsseldorf 07/2013 O/N39-

Bitmos
MEDIZINTECHNIK

New standard in operation and technology

The development of the Bitmos sat 805 – Made in Germany – sets new limits in pulse oximetry. The modern design reflects its intrinsic values: top-level quality.

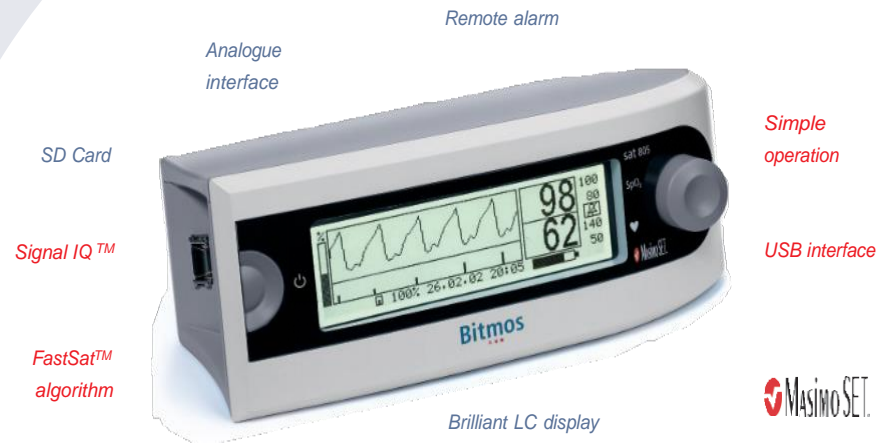

Masimo SET

Exceptional ease of use for clinical, sleep lab and home care applications

Simple operation

The multifunctional rotary encoder serves as the main operating and alarming element. The proven menu structure is widely accepted and assures minimum training. The LC display is not only large: the high-contrast backlight enables a perfect visibility under all lighting conditions.



Latest Li-Ion battery technology assures a mains-independent operating time of 20 hours minimum. Merged with its compact design, the sat 805 has unique advantages during mobile use.

Left: rotary encoder with combined alarming function. Middle: Data export via SD Card. Right: Handy dimensions, multiple interfaces: remote alarm, analogue, USB.

Data storage and export is carried out by means of a SD memory card. All monitoring data is transferred quickly, easily and safely to the PC reporting software in minimum time.

What is Masimo SET ?

MasimoSET® represents a fundamentally distinct method of measuring and processing of arterial oxygen saturation and pulse rate.

MasimoSET® combines sophisticated signal algorithms with an innovative sensor design.

Bitmos sat 805 combines the advantages of this technology with user-orientated features.



Bitmos sat 805 eliminates false alarms and monitors arterial oxygen saturation accurately during motion and low perfusion.

sat 805 in the hospital

Reliable technology and alarm management are key factors for correct and efficient clinical interventions.

sat 805 in the sleep lab

Various interfaces enable the sat 805 to be integrated into all polysomnographical work stations.

sat 805 in the home care setting

Simple operation of the sat 805 allows for safe use in the home by non-professionals.



Innovative serviceability

System updates may be carried out on-site. Modular component setup allows quick and easy repair within minutes.

The sat 805 is specifically suited for home use and for newborns by its exceptional operational concept and sophisticated Masimo pulse oximetry technology.

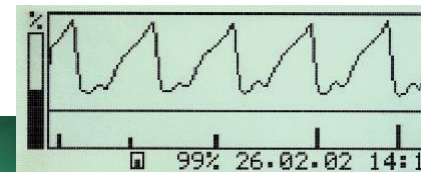
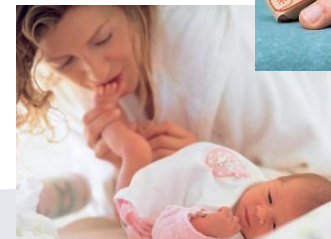

The Signal IQ™ bar (lower trace) is an exact and additional indicator for signal quality.